

# Classical Hits for Descant Recorder

with additional 2<sup>nd</sup> part  
(Magolt/Butz)

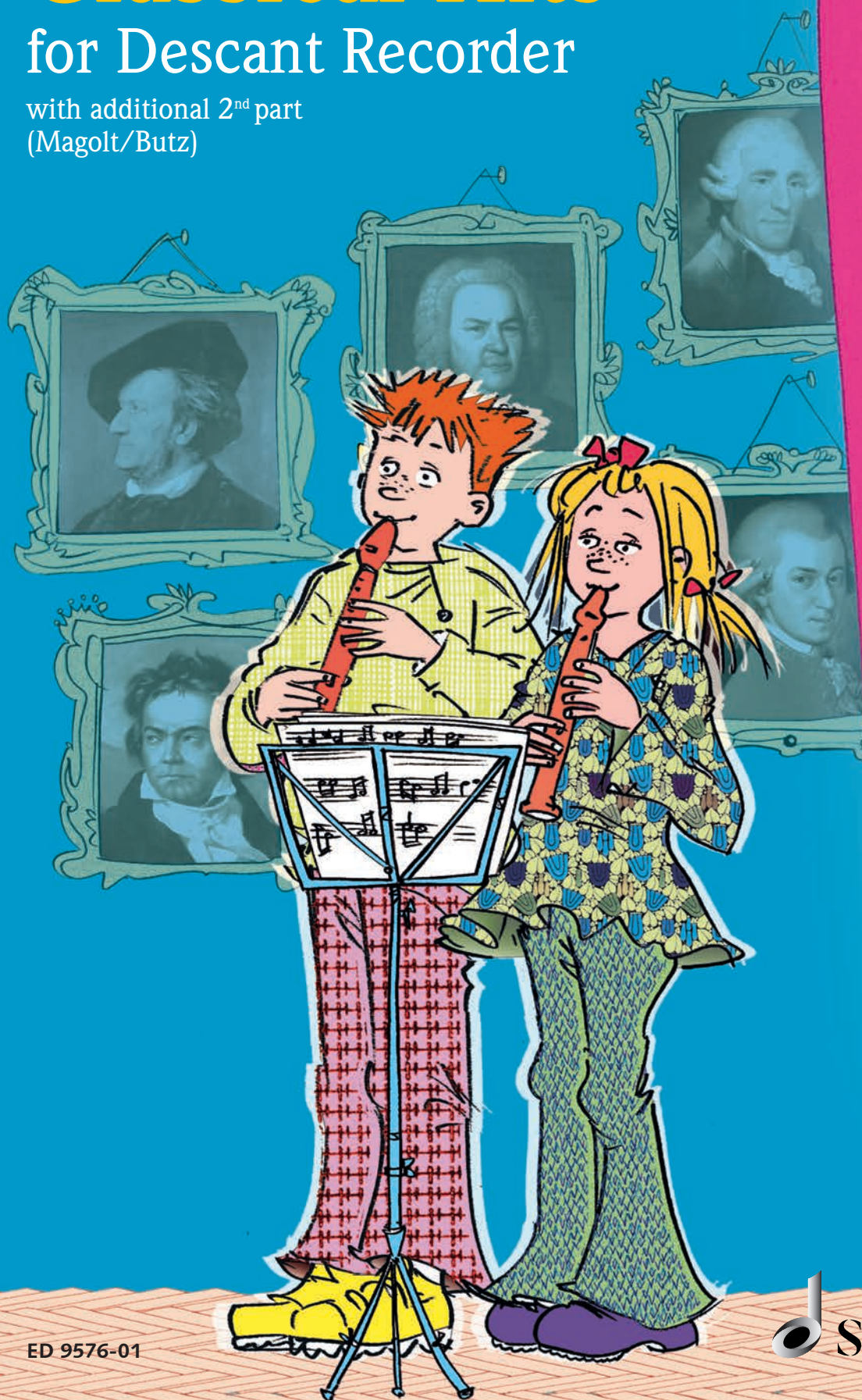

ED 9576-01

 **SCHOTT**

■ *Sopranblockflöte · Descant recorder · Flûte à bec soprano*

---

# Klassik-Hits

für Sopranblockflöte  
zusätzlich mit 2. Stimme

## Classical Hits

for descant recorder  
with additional 2<sup>nd</sup> part

## Les Tubes du Classique

pour flûte à bec soprano  
avec 2<sup>nde</sup> partie supplémentaire

herausgegeben von / edited by / édités par  
Hans Magolt und / and / et Rainer Butz

English Version  
**ED 9576-01**

[www.schott-music.com](http://www.schott-music.com)

 **SCHOTT**

---

Mainz · London · Madrid · New York · Paris · Prag · Tokyo · Toronto  
© 2003 SCHOTT MUSIC GmbH & Co. KG, Mainz · Printed in Germany

# Der Frühling

aus „Die vier Jahreszeiten“ (~1725)

Antonio Vivaldi  
1678-1741

Arrangements: Rainer Butz

**Allegro**

*D.S. al Fine*